PSYCHO KILLER – TALKING HEADS – 124 bpm

Intro basse , puis kick

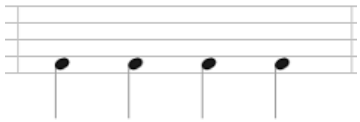

I can't seem to face up to the facts
I'm tense and nervous and I can't relax
I can't sleep 'cause my bed's on fire
Don't touch me I'm a real live wire

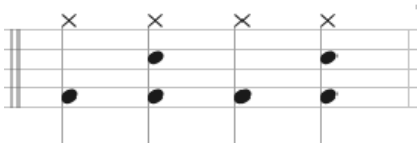

Chorus x 2
Psycho Killer
Qu'est-ce que c'est ?
fa fa fa fa fa fa fa fa far better
Run run run run run run run away
oh oh oh oh oh oh oh oh....

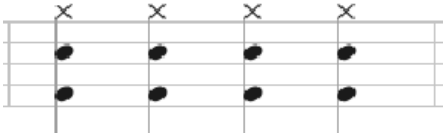

You start a conversation you can't even finish it
You're talkin' a lot, but you're not sayin' anything
When I have nothing to say, my lips are sealed
Say something once, why say it again?

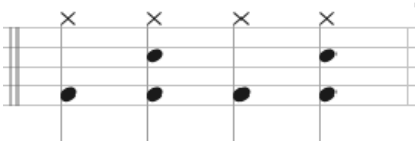

Chorus x 2

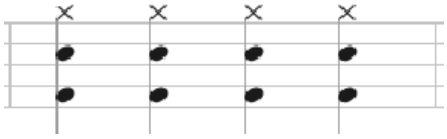

Ce que j'ai fait, ce soir-là
Ce qu'elle a dit, ce soir-là
Réalisant mon espoir
Je me lance, vers la gloire ...

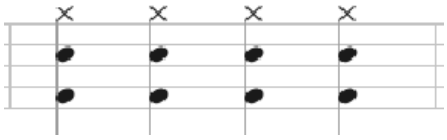

OK
We are vain and we are blind
I hate people when they're not polite

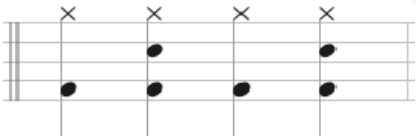

Chorus x 2

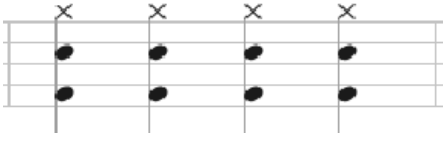

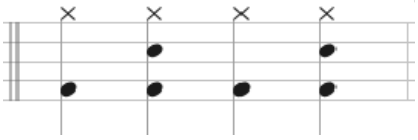

Outro

